

POLICY STATEMENT

Section 26.1, 26.23 Objectives/Policy Statement

Grand Junction Regional Airport Authority, owner of the Grand Junction Regional Airport, has established a Disadvantaged Business Enterprise (DBE) Program in accordance with regulations of the U.S. Department of Transportation (DOT), 49 CFR Part 26. Grand Junction Regional Airport Authority has received Federal financial assistance from the Department of Transportation, and as a condition of receiving this assistance, Grand Junction Regional Airport Authority has signed an assurance that it will comply with 49 CFR Part 26 (hereafter referred to as “Part 26”).

It is the policy of the Grand Junction Regional Airport Authority to ensure that DBEs as defined in Part 26, have an equal opportunity to receive and participate in DOT–assisted contracts. It is also Grand Junction Regional Airport Authority’s policy to engage in the following actions on a continuing basis:

1. Ensure nondiscrimination in the award and administration of DOT- assisted contracts;
2. Create a level playing field on which DBEs can compete fairly for DOT- assisted contracts;
3. Ensure that the DBE Program is narrowly tailored in accordance with applicable law;
4. Ensure that only firms that fully meet 49 CFR Part 26 eligibility standards are permitted to participate as DBEs;
5. Help remove barriers to the participation of DBEs in DOT assisted contracts;
6. Promote the use of DBEs in all types of federally-assisted contracts and procurement activities;
7. Assist the development of firms that can compete successfully in the market place outside the DBE Program; and
8. Make appropriate use of the flexibility afforded to recipients of Federal financial assistance in establishing and providing opportunities for DBEs.

The Director of Finance (Travis Boyd, CPA) has been delegated as the DBE Liaison Officer. In that capacity, the Director of Finance is responsible for implementing all aspects of the DBE program. Implementation of the DBE program is accorded the same priority as compliance with all other legal obligations incurred by the Grand Junction Regional Airport Authority in its financial assistance agreements with the Department of Transportation.

Grand Junction Regional Airport Authority has disseminated this policy statement to the Grand Junction Regional Airport Authority Board of Commissioners and all of the components of our organization. This statement has been distributed to DBE and non-DBE business communities that may perform work on Grand Junction Regional Airport Authority DOT-assisted contracts. The distribution was accomplished by posting this statement on the Airport’s website.

Angela Padalecki

Angela Padalecki

Jun 29, 2023

Date

GENERAL REQUIREMENTS

Section 26.1 Objectives

The objectives are elaborated in the policy statement on the first page of this program.

Section 26.3 Applicability

Grand Junction Regional Airport Authority is the recipient of Federal airport funds authorized by 49 U.S.C. 47101, *et seq.*

Section 26.5 Definitions

Grand Junction Regional Airport Authority will use terms in this program that have their meanings defined in Part 26, §26.5.

Section 26.7 Non-discrimination Requirements

Grand Junction Regional Airport Authority will never exclude any person from participation in, deny any person the benefits of, or otherwise discriminate against anyone in connection with the award and performance of any contract covered by 49 CFR Part 26 on the basis of race, color, sex, or national origin.

In administering its DBE program, Grand Junction Regional Airport Authority will not, directly or through contractual or other arrangements, use criteria or methods of administration that have the effect of defeating or substantially impairing accomplishment of the objectives of the DBE program with respect to individuals of a particular race, color, sex, or national origin.

Section 26.11 Record Keeping Requirements

Reporting to DOT

Grand Junction Regional Airport Authority will provide data about its DBE Program to the Department as directed by DOT operating administrations.

DBE participation will be reported to the Federal Aviation Administration as follows:

Grand Junction Regional Airport Authority will transmit to the Federal Aviation Administration annually, by or before December 1, the information required for the “Uniform Report of DBE Awards or Commitments and Payments”, as described in Appendix B to Part 26. The Grand Junction Regional Airport Authority will similarly report the required information about participating DBE firms. All reporting will be done through the Federal Aviation Administration’s official reporting system, or another format acceptable to the Federal Aviation Administration as instructed thereby.

Bidders List

Grand Junction Regional Airport Authority will create and maintain a bidders list. The purpose of the list is to provide as accurate data as possible about the universe of DBE and non-DBE contractors and subcontractors who seek to work on Grand Junction Regional Airport Authority DOT-assisted contracts, for use in helping to set overall goals. The bidders list will include the name, address, DBE and non-DBE status, age of firm, and annual gross receipts of firms.

The Grand Junction Regional Airport Authority will collect this information by requesting all firms quoting on DOT/FAA-assisted airport contracts and subcontracts to submit a bidders list (Attachment 3) along with their bid directly to the Grand Junction Regional Airport Authority.

Section 26.13 Federal Financial Assistance Agreement

Grand Junction Regional Airport Authority has signed the following assurances, applicable to all DOT-assisted contracts and their administration:

Assurance: - Each financial assistance agreement the Grand Junction Regional Airport Authority signs with a DOT operating administration (or a primary recipient) will include the following assurance:

The Grand Junction Regional Airport Authority shall not discriminate on the basis of race, color, national origin, or sex in the award and performance of any DOT-assisted contract or in the administration of its DBE program or the requirements of 49 CFR Part 26. The Grand Junction Regional Airport Authority shall take all necessary and reasonable steps under 49 CFR Part 26 to ensure nondiscrimination in the award and administration of DOT-assisted contracts. The Grand Junction Regional Airport Authority DBE program, as required by 49 CFR Part 26 and as approved by DOT, is incorporated by reference in this agreement. Implementation of this program is a legal obligation and failure to carry out its terms shall be treated as a violation of this agreement. Upon notification to the Grand Junction Regional Airport Authority of its failure to carry out its approved program, the Department may impose sanctions as provided for under 49 CFR Part 26 and may, in appropriate cases, refer the matter for enforcement under 18 U.S.C. 1001 and/or the Program Fraud Civil Remedies Act of 1986 (31 U.S.C. 3801 *et seq.*).

Contract Assurance: The Grand Junction Regional Airport Authority will ensure that the following clause is included in each DOT-funded contract it signs with a contractor (and each subcontract the prime contractor signs with a subcontractor):

The contractor, sub recipient or subcontractor shall not discriminate on the basis of race, color, national origin, or sex in the performance of this contract. The

contractor shall carry out applicable requirements of 49 CFR part 26 in the award and administration of DOT-assisted contracts. Failure by the contractor to carry out these requirements is a material breach of this contract, which may result in the termination of this contract or such other remedy as the recipient deems appropriate, which may include, but is not limited to:

- 1) Withholding monthly progress payments;
- 2) Assessing sanctions;
- 3) Liquidated damages; and/or
- 4) Disqualifying the contractor from future bidding as non-responsible.

ADMINISTRATIVE REQUIREMENTS

Section 26.21 DBE Program Updates

Grand Junction Regional Airport Authority is required to have a DBE program meeting the requirements of this part as it will receive grants for airport planning or development and will award prime contracts, cumulative total value of which exceeds \$250,000 in FAA funds in a federal fiscal year. The Grand Junction Regional Airport Authority is not eligible to receive DOT financial assistance unless DOT has approved this DBE program and Grand Junction Regional Airport Authority is in compliance with it and Part 26. Grand Junction Regional Airport Authority will continue to carry out this program until all funds from DOT financial assistance have been expended. Grand Junction Regional Airport Authority does not have to submit regular updates of the DBE program document, as long as it remains in compliance. However, significant changes in the program, including those required by regulatory updates, will be submitted for DOT approval.

Section 26.23 Policy Statement

The Policy Statement is elaborated on the first page of this DBE Program.

Section 26.25 DBE Liaison Officer (DBELO)

The following individual has been designated as the DBE Liaison Officer for Grand Junction Regional Airport Authority:

*Travis Boyd, CPA
Director of Finance
2828 Walker Field Dr.
Grand Junction, CO 81506
970.248.8581
tboyd@gjairport.com*

In that capacity, the DBELO is responsible for implementing all aspects of the DBE program and ensuring that the Grand Junction Regional Airport Authority complies with all provision of 49 CFR Part 26. The DBELO has direct, independent access to the Executive Director concerning DBE program matters. An organizational chart displaying the DBELO's position in the organization is included in Attachment 2 to this program.

The DBELO is responsible for developing, implementing and monitoring the DBE program, in coordination with other appropriate officials. The DBELO has a legal support team and the airport's contracted engineering teams to assist in the administration of the program. The duties and responsibilities include the following:

1. Gathers and reports statistical data and other information as required by DOT.
2. Reviews airport project contracts and purchase requisitions for compliance with this program.
3. Ensures that bid notices and requests for proposals are available to DBEs in a timely manner.
4. Identifies contracts and procurements so that DBE goals are included in solicitations (both race-neutral methods and contract specific goals) and monitors results.
5. Analyzes Grand Junction Regional Airport Authority's progress toward attainment and identifies ways to improve progress.
6. Participates in pre-bid meetings.
7. Determine contractor compliance with good faith efforts.
8. Works with local governmental and community partners to support outreach to DBEs to advise them of opportunities.

Section 26.27 DBE Financial Institutions

It is the policy of the Grand Junction Regional Airport Authority to investigate the full extent of services offered by financial institutions owned and controlled by socially and economically disadvantaged individuals in the community, to make reasonable efforts to use these institutions, and to encourage prime contractors on DOT-assisted contracts to make use of these institutions.

The Grand Junctional Regional Airport Authority will consult directly with CDOT at least every three years regarding the availability of DBE financial institutions including those that are DBE certified or are in the process of becoming DBE certified. Additionally, the Authority will consult with CDOT at points in-between this interval if a solicitation is planned for release that will likely involve financial institutions.

Section 26.29 Prompt Payment Mechanisms

The Grand Junction Regional Airport Authority requires that all subcontractors performing work on DOT-assisted contracts shall be promptly paid for work performed

pursuant to their agreements, in accordance with all relevant federal, state, and local law.

In accordance with 49 CFR §26.29, the Grand Junction Regional Airport Authority established a contract clause implementing this requirement and requires prime contractors to pay subcontractors for satisfactory performance of their contracts no later than 30 days from the prime contractor's receipt of each payment from the Grand Junction Regional Airport Authority. The 30 day rule is applicable unless a longer period is agreed to only for good cause and with the Grand Junction Regional Airport Authority's prior written approval. This applies to DBE and non-DBE subcontractors.

Grand Junction Regional Airport Authority ensures prompt and full payment of retainage from the prime contractor to the subcontractor within 30 days after the subcontractor's work is satisfactorily completed. Pursuant to §26.29, the Grand Junction Regional Airport Authority has selected the following method to comply with this requirement:

- (1) Grand Junction Regional Airport Authority may hold retainage from prime contractors and provide for prompt and regular incremental acceptances of portions of the prime contract, pay retainage to prime contractors based on these acceptances, and require a contract clause obligating the prime contractor to pay all retainage owed to the subcontractor for satisfactory completion of the accepted work within 30 days after your payment to the prime contractor.

To implement this measure, Grand Junction Regional Airport Authority includes the following clause from FAA Advisory Circular 150/5370-10 in each DOT-assisted prime construction contract:

- a. From the total of the amount determined to be payable on a partial payment, ten percent of such total amount will be deducted and retained by the Owner for protection of the Owner's interests. Unless otherwise instructed by the Owner, the amount retained by the Owner will be in effect until the final payment is made except as follows:
 - (1) Contractor may request release of retainage on work that has been partially accepted by the Owner in accordance with Section 50-14. Contractor must provide a certified invoice to the RPR that supports the value of retainage held by the Owner for partially accepted work.
 - (2) In lieu of retainage, the Contractor may exercise at its option the establishment of an escrow account per paragraph 90-08.
- b. The Contractor is required to pay all subcontractors for satisfactory performance of their contracts no later than 30 days after the Contractor has received a partial payment. Contractor must provide the Owner evidence of prompt and full payment of retainage held by the prime Contractor to the subcontractor within 30 days after the

subcontractor's work is satisfactorily completed. A subcontractor's work is satisfactorily completed when all the tasks called for in the subcontract have been accomplished and documented as required by the Owner. When the Owner has made an incremental acceptance of a portion of a prime contract, the work of a subcontractor covered by that acceptance is deemed to be satisfactorily completed.

c. When at least 95% of the work has been completed to the satisfaction of the RPR, the RPR shall, at the Owner's discretion and with the consent of the surety, prepare estimates of both the contract value and the cost of the remaining work to be done. The Owner may retain an amount not less than twice the contract value or estimated cost, whichever is greater, of the work remaining to be done. The remainder, less all previous payments and deductions, will then be certified for payment to the Contractor.

Section 26.31 Directory

Grand Junction Regional Airport Authority is a non-certifying member of the Colorado Unified Certification Program (UCP). The UCP maintains a directory identifying all firms eligible to participate as DBEs, which contains all the elements required by §26.31.

Section 26.33 Over-concentration

Grand Junction Regional Airport Authority has not identified that over-concentration exists in the types of work that DBEs perform.

Section 26.35 Business Development Programs

Grand Junction Regional Airport Authority has not established a Business Development Program.

Section 26.37 Monitoring Responsibilities

The Grand Junction Regional Airport Authority implements and carries out appropriate mechanisms to ensure compliance with 49 CFR Part 26 program requirements by all program participants, including prompt payment, and describes and sets forth these mechanisms in the Grand Junction Regional Airport Authority's DBE program.

The Grand Junction Regional Airport Authority actively monitors participation by maintaining a running tally of actual DBE attainments (e.g., payments actually made to DBE firms), including a means of comparing these attainments to commitments.

Monitoring Payments to DBEs and Non-DBEs

The Grand Junction Regional Airport Authority undertakes ongoing monitoring of prime payments to subcontractors over the course of any covered contract. Such monitoring activities will be accomplished through the following method(s):

- The Grand Junction Regional Airport Authority will perform random checks with subcontractors to verify that they have been paid. To perform these checks, the Authority will reach out directly to subcontractors to verify that they have been paid after the prime contractor has been paid.
- The Authority will require that prime contractors submit a list of subcontractors and payment history as part of all prime contractor pay requests.

The Grand Junction Regional Airport Authority requires prime contractors to maintain records and documents of payments to subcontractors, including DBEs, for a minimum of three (3) years unless otherwise provided by applicable record retention requirements for the Grand Junction Regional Airport Authority's financial assistance agreement, whichever is longer. These records will be made available for inspection upon request by any authorized representative of Grand Junction Regional Airport Authority or DOT. This reporting requirement extends to all subcontractors, both DBE and non-DBE.

- The Grand Junction Regional Airport Authority proactively reviews contract payments to subcontractors including DBEs on a quarterly basis. Payment reviews will evaluate whether the actual amount paid to DBE subcontractors is equivalent to the amounts reported to the Grand Junction Regional Airport Authority by the prime contractor.

Prompt Payment Dispute Resolution

The Grand Junction Regional Airport Authority will take the following steps to resolve disputes as to whether work has been satisfactorily completed for purposes of §26.29.

The Grand Junction Regional Airport Authority will notify the contractor in writing when a prompt payment dispute arises. The Authority will require the contractor to respond in writing and describe the dispute and the corrective action to be taken. The Authority will also require the contractor to provide written certification once the dispute has been resolved. The Authority may conduct meetings with the contractor and subcontractor as needed as part of the dispute resolution process.

Grand Junction Regional Airport Authority has established, as part of its DBE program, the following mechanism(s) to ensure prompt payment and return of retainage *[examples of mechanisms include the following]*:

(1) Alternative dispute resolution (ADR)

- *[Provide the contract clause(s) you will use to require this, and explain how the alternative dispute resolution mechanism will function. If you do not specify the nature of the ADR mechanism, explain how you will determine a proposed mechanism is sufficient (for example, perhaps consider a contract clause that requires the prime contractor to submit a detailed alternative dispute resolution plan for your approval prior to the issuance of any notice to proceed)].*

(2) A contract clause providing that the prime contractor will not be reimbursed for work performed by subcontractors unless and until the prime contractor ensures that the subcontractors are promptly paid for the work they have performed.

- *[Provide the contract clause(s) that implements this provision. If selecting this option to be an effective enforcement measure, your organization must also include a contract clause requiring primes to pay subcontractors for completed work prior to requesting payment from the Recipient.]*

(3) Other mechanisms

- *[Detail the mechanisms that will be used and how they will be implemented and enforced. Provide the contract clause(s) that pertain to the mechanisms developed.]*

Prompt Payment Complaints

Complaints by subcontractors regarding the prompt payment requirements are handled according to the following procedure. *[Escalation steps should follow prime, Recipient, and Operating Administration (OA) in that order, but specific procedures are to be outlined by the Recipient. Procedures and wording below are basic descriptions, and should not be used verbatim.]*

- If affected subcontractor is not comfortable contracting prime directly regarding payment or unable to resolve payment discrepancies with prime, subcontractor should contact DBELO to initiate complaint.
- If filing a prompt payment complaint with the DBELO does not result in timely and meaningful action by the Grand Junction Regional Airport Authority to resolve prompt payment disputes, affected subcontractor may contact the responsible Federal Aviation Administration contact.

[FAA Funding Recipients Only]

- Pursuant to Sec. 157 of the FAA Reauthorization Act of 2018, all complaints related to prompt payment will be reported in a format acceptable to the FAA, including the nature and origin of the complaint and its resolution.

Enforcement Actions for Noncompliance of Participants

The Grand Junction Regional Airport Authority will provide appropriate means to enforce the requirements of §26.29. These means include:

- In accordance with the contract, assessing liquidated damages against the prime contractor for each day beyond the required time period the prime contractor fails to pay the subcontractor
- Advise subcontractors of the availability of the payment and performance bond to assure payment for labor and materials in the execution of the work provided for in the contract
- Pay subcontractors directly and deduct this amount from the retainage owed to the prime

The Grand Junction Regional Airport Authority will actively implement the enforcement actions detailed above.

Monitoring Contracts and Work Sites

The Grand Junction Regional Airport Authority reviews contracting records and engages in active monitoring of work sites to ensure that work committed to DBEs at contract award or subsequently (e.g., as the result of modification to the contract) is actually performed by the DBEs to which the work was committed. Work site monitoring is performed by the Authority's contract engineering/consultant teams. Contracting records are reviewed by the same. The Grand Junction Regional Airport Authority will maintain written certification that contracting records have been reviewed and work sites have been monitored for this purpose.

Section 26.39 Fostering small business participation

The Grand Junction Regional Airport Authority has created a Small Business element to structure contracting requirements to facilitate competition by small business concerns, taking all reasonable steps to eliminate obstacles to their participation, including unnecessary and unjustified bundling of contract requirements that may preclude small business participation in procurements as prime contractors or subcontractors.

The small business element is incorporated as Attachment 10 to this DBE Program. The program elements will be actively implemented to foster small business participation. Implementation of the small business element is required in order for Grand Junction Regional Airport Authority to be considered by DOT as implementing this DBE program in good faith.

SUBPART C – GOALS, GOOD FAITH EFFORTS, AND COUNTING

Section 26.43 Set-asides or Quotas

Grand Junction Regional Airport Authority does not use quotas in any way in the administration of this DBE program.

Section 26.45 Overall Goals

The Grand Junction Regional Airport Authority will establish an overall DBE goal covering a three-year federal fiscal year period if it anticipates awarding DOT-funded prime contracts the cumulative total value of which exceeds \$250,000 in DOT funds during any one or more of the reporting fiscal years within the three-year goal period. In accordance with §26.45(f), the Grand Junction Regional Airport Authority will submit its Overall Three-year DBE Goal to the Federal Aviation Administration by August 1st of the year in which the goal is due, as required by the schedule established by and posted to the website of Federal Aviation Administration.

FAA:

[https://www.faa.gov/about/office org/headquarters offices/acr/bus ent program/media/Schedule of DBE and ACDBE Reporting Requirements Dec 2017 Issue.pdf](https://www.faa.gov/about/office_org/headquarters_offices/acr/bus_ent_program/media/Schedule_of_DBE_and_ACDBE_Reporting_Requirements_Dec_2017_Issue.pdf)

The DBE goals will be established in accordance with the 2-step process as specified in 49 CFR Part 26.45. If the Grand Junction Regional Airport Authority does not anticipate awarding prime contracts the cumulative total value of which exceeds \$250,000 in DOT funds during any of the years within the three-year reporting period, an overall goal will not be developed. However, this DBE Program will remain in effect and the Grand Junction Regional Airport Authority will seek to fulfill the objectives outlined in 49 CFR Part 26.1.

Step 1. The first step is to determine a base figure for the relative availability of DBEs in the market area. The Grand Junction Regional Airport Authority will use, DBE Directory information and Census Bureau Data as a method to determine the base figure. The Grand Junction Regional Airport Authority understands that the exclusive use of a list of prequalified contractors or plan holders, or a bidders list that does not comply with the requirements of 49 CFR Part 26.45(c)(2), is not an acceptable alternative means of determining the availability of DBEs.

Step 2. The second step is to adjust, if necessary, the “base figure” percentage from Step 1 so that it reflects as accurately as possible the DBE participation the recipient would expect in the absence of discrimination. Adjustments may be made based on past participation, information from a disparity study (to the extent it is not already

accounted for in the base goal), and/or information about barriers to entry to past competitiveness of DBEs on contracts. The Grand Junction Regional Airport Authority will examine all of the evidence available in its jurisdiction to determine what adjustment, if any, is needed. If the evidence does not suggest an adjustment is necessary, then no adjustment shall be made.

Any methodology selected will be based on demonstrable evidence of local market conditions and be designed to ultimately attain a goal that is rationally related to the relative availability of DBEs in the Grand Junction Regional Airport Authority market.

In establishing the overall goal, the Grand Junction Regional Airport Authority will provide for consultation and publication. This includes consultation with minority, women's and general contractor groups, community organizations, and other officials or organizations which could be expected to have information concerning the availability of disadvantaged and non-disadvantaged businesses, the effects of discrimination on opportunities for DBEs, and the efforts by the Grand Junction Regional Airport Authority to establish a level playing field for the participation of DBEs. The consultation will include a scheduled, direct, interactive exchange (e.g., a face-to-face meeting, video conference, teleconference) with as many interested stakeholders as possible focused on obtaining information relevant to the goal setting process, and it will occur before the Grand Junction Regional Airport Authority is required to submit the goal methodology to the operating administration for review pursuant to §26.45(f). The goal submission will document the consultation process in which the Grand Junction Regional Airport Authority engaged. Notwithstanding paragraph (f)(4) of §26.45, the proposed goal will not be implemented until this requirement is met.

In addition to the consultation described above, Grand Junction Regional Airport Authority will publish a notice announcing the proposed overall goal before submission to the Federal Aviation Administration on August 1st. The notice will be posted on the Grand Junction Regional Airport Authority's official internet web site and may be posted in other sources (e.g., minority-focused media, trade association publications). If the proposed goal changes following review by the Federal Aviation Administration, the revised goal will be posted on the official internet web site.

Grand Junction Regional Airport Authority will begin using the overall goal on October 1 of the relevant period, unless other instructions from Federal Aviation Administration have been received.

Project Goals

If permitted or required by the Federal Aviation Administration Administrator, an overall goal may be expressed as a percentage of funds for a particular grant or project or group of grants and/or projects, including entire projects. Like other overall goals, a project goal may be adjusted to reflect changed circumstances, with the concurrence of the appropriate operating administration. A project goal is an overall goal, and must meet all the substantive and procedural requirements of this section pertaining to overall

goals. A project goal covers the entire length of the project to which it applies. The project goal will include a projection of the DBE participation anticipated to be obtained during each fiscal year covered by the project goal. The funds for the project to which the project goal pertains are separated from the base from which the regular overall goal, applicable to contracts not part of the project covered by a project goal, is calculated.

If a goal is established on a project basis, the goal will be used by the time of the first solicitation for a DOT-assisted contract for the project.

Prior Operating Administration Concurrence

The Grand Junction Regional Airport Authority understands that prior Federal Aviation Administration concurrence with the overall goal is not required. However, if the Federal Aviation Administration's review suggests that the overall goal has not been correctly calculated or that the method employed by the Grand Junction Regional Airport Authority for calculating goals is inadequate, the Federal Aviation Administration may, after consulting with the Grand Junction Regional Airport Authority, adjust the overall goal or require that the goal be adjusted by Grand Junction Regional Airport Authority. The adjusted overall goal is binding. In evaluating the adequacy or soundness of the methodology used to derive the overall goal, the U.S. DOT operating administration will be guided by the goal setting principles and best practices identified by the Department in guidance issued pursuant to §26.9.

Section 26.47 Failure to meet overall goals

The Grand Junction Regional Airport Authority cannot be penalized, or treated by the Department as being in noncompliance with Part 26, because DBE participation falls short of an overall goal, unless the Grand Junction Regional Airport Authority fails to administer its DBE program in good faith.

The Grand Junction Regional Airport Authority understands that to be considered to be in compliance with this part, an approved DBE Program and overall DBE goal, if applicable, must be maintained, and this DBE Program must be administered in good faith.

The Grand Junction Regional Airport Authority understands that if the awards and commitments shown on the Uniform Report of Awards or Commitments and Payments at the end of any fiscal year are less than the overall goal applicable to that fiscal year, the following actions must be taken in order to be regarded by the Department as implementing this DBE Program in good faith:

- (1) Analyze in detail the reasons for the difference between the overall goal and the awards and commitments in that fiscal year;

(2) Establish specific steps and milestones to correct the problems identified in the analysis to enable the goal for the new fiscal year to be fully met;

(3) The Grand Junction Regional Airport Authority will prepare, within 90 days of the end of the fiscal year, the analysis and corrective actions developed under paragraph (c)(1) and (2) of this section. We will retain copy of analysis and corrective actions in records for a minimum of three years, and will make it available to Federal Aviation Administration upon request.

Section 26.51 Means Recipients Use to Meet Overall Goals

Breakout of Estimated Race-Neutral & Race-Conscious Participation

The Grand Junction Regional Airport Authority will meet the maximum feasible portion of its overall goal by using race-neutral means of facilitating race-neutral DBE participation. Race-neutral DBE participation includes any time a DBE wins a prime contract through customary competitive procurement procedures or is awarded a subcontract on a prime contract that does not carry a DBE contract goal.

Race-neutral means include, but are not limited to the following:

(1) Arranging solicitations, times for the presentation of bids, quantities, specifications, and delivery schedules in ways that facilitate participation by DBEs and other small businesses and by making contracts more accessible to small businesses, by means such as those provided under §26.39.

(2) Providing assistance in overcoming limitations such as inability to obtain bonding or financing (e.g., by such means as simplifying the bonding process, reducing bonding requirements, eliminating the impact of surety costs from bids, and providing services to help DBEs, and other small businesses, obtain bonding and financing);

(3) Providing technical assistance and other services;

(4) Carrying out information and communications programs on contracting procedures and specific contract opportunities (e.g., ensuring the inclusion of DBEs, and other small businesses, on recipient mailing lists for bidders; ensuring the dissemination to bidders on prime contracts of lists of potential subcontractors; provision of information in languages other than English, where appropriate);

(5) Implementing a supportive services program to develop and improve immediate and long-term business management, record keeping, and financial and accounting capability for DBEs and other small businesses;

(6) Providing services to help DBEs, and other small businesses, improve long-

term development, increase opportunities to participate in a variety of kinds of work, handle increasingly significant projects, and achieve eventual self-sufficiency;

(7) Establishing a program to assist new, start-up firms, particularly in fields in which DBE participation has historically been low;

(8) Ensuring distribution of the DBE directory, through print and electronic means, to the widest feasible universe of potential prime contractors; and

(9) Assisting DBEs, and other small businesses, to develop their capability to utilize emerging technology and conduct business through electronic media.

The breakout of estimated race-neutral and race-conscious participation can be found in Attachment 5 to this program.

The Grand Junction Regional Airport Authority will arrange solicitations, times for the presentation of bids, quantities, specifications, and delivery schedules in ways that facilitate participation by DBEs and other small businesses and by making contracts more accessible to small businesses, by means such as those provided under §26.39.

Contract Goals

If the approved projection under paragraph (c) of §26.51 estimates that the entire overall goal for a given year can be met through race-neutral means, contract goals will not be set during that year, unless the use of contract goals becomes necessary in order to meet the overall goal.

Contract goals will be established only on those DOT-assisted contracts that have subcontracting possibilities. A contract goal need not be established on every such contract, and the size of contract goals will be adapted to the circumstances of each such contract (e.g., type and location of work, availability of DBEs to perform the particular type of work).

Contract goals will be expressed as a percentage of the Federal share of a DOT-assisted contract.

Section 26.53 Good Faith Efforts Procedures in Situations where there are Contract Goals

Demonstration of good faith efforts (pre-award)

In cases where a contract goal has been established, the contract in question will only be awarded to a bidder/offeror that has made good faith efforts to meet the contract goal. The bidder/offeror can demonstrate that it has made good faith efforts by either

meeting the contract goal or documenting that it has made adequate good faith efforts to do so. Examples of good faith efforts are found in Appendix A to Part 26.

The consulting engineer for the project is responsible for determining whether a bidder/offeror who has not met the contract goal has documented sufficient good faith efforts to be regarded as responsive.

The Grand Junction Regional Airport Authority will ensure that all information is complete and accurate and adequately documents the bidder/offeror's good faith efforts before committing to the performance of the contract by the bidder/offeror.

In all solicitations for DOT-assisted contracts for which a contract goal has been established, the following information will be required of every bidder/offeror:

- (1) Award of the contract will be conditioned on meeting the requirements of this section;
- (2) All bidders or offerors will be required to submit the following information to the recipient, at the time provided in paragraph (3) of this section:
 - (i) The names and addresses of DBE firms that will participate in the contract;
 - (ii) A description of the work that each DBE will perform. To count toward meeting a goal, each DBE firm must be certified in a NAICS code applicable to the kind of work the firm would perform on the contract;
 - (iii) The dollar amount of the participation of each DBE firm participating;
 - (iv) Written documentation of the bidder/offeror's commitment to use a DBE subcontractor whose participation it submits to meet a contract goal; and
 - (v) Written confirmation from each listed DBE firm that it is participating in the contract in the kind and amount of work provided in the prime contractor's commitment.
 - (vi) If the contract goal is not met, evidence of good faith efforts (as elaborated in Appendix A of Part 26). The documentation of good faith efforts must include copies of each DBE and non-DBE subcontractor quote submitted to the bidder when a non-DBE subcontractor was selected over a DBE for work on the contract; and
- (3) The bidder/offeror will be required to present the information stipulated in paragraph (2) of this section:

Under sealed bid procedures, as a matter of **responsiveness**, or with initial proposals, under contract negotiation procedures;

Administrative reconsideration

Within 7 days of being informed by the Grand Junction Regional Airport Authority that it is not responsive because it has not documented adequate good faith efforts, a bidder/offeror may request administrative reconsideration. Bidder/offerors should make this request in writing to the following reconsideration official:

Executive Director
Grand Junction Regional Airport Authority
Grand Junction Regional Airport
2828 Walker Field Drive, Suite 301
Grand Junction, CO 81506
970/ 244-9100

The reconsideration official will not have played any role in the original determination that the bidder/offeror did not document sufficient good faith efforts.

As part of this reconsideration, the bidder/offeror will have the opportunity to provide written documentation or argument concerning the issue of whether it met the goal or made adequate good faith efforts to do so. The bidder/offeror will have the opportunity to meet in person with the reconsideration official to discuss the issue of whether the goal was met or the bidder/offeror made adequate good faith efforts to do. The bidder/offeror will be sent a written decision on reconsideration, explaining the basis for finding that the bidder did or did not meet the goal or make adequate good faith efforts to do so. The result of the reconsideration process is not administratively appealable to the Department of Transportation.

Good Faith Efforts procedural requirements (post-solicitation)

The awarded contractor will be required to make available upon request a copy of all DBE subcontracts. The contractor shall ensure that all subcontracts or agreements with DBEs to supply labor or materials include all required contract provisions and mandate that the subcontractor and all lower tier subcontractors perform in accordance with the provisions of Part 26.

Prime contractors will be prohibited from terminating a DBE subcontractor listed in response to a covered solicitation (or an approved substitute DBE firm) without the prior written consent of the Grand Junction Regional Airport Authority. This includes, but is not limited to, instances in which a prime contractor seeks to perform work originally designated for a DBE subcontractor with its own forces or those of an affiliate, a non-DBE firm, or another DBE firm.

Such written consent will be provided only if the Grand Junction Regional Airport Authority agrees, for reasons stated in the concurrence document, that the prime contractor has good cause to terminate the DBE firm. For purposes of this paragraph, good cause includes the following circumstances:

- (1) The listed DBE subcontractor fails or refuses to execute a written contract;
- (2) The listed DBE subcontractor fails or refuses to perform the work of its subcontract in a way consistent with normal industry standards. Provided however, that good cause does not exist if the failure or refusal of the DBE

- subcontractor to perform its work on the subcontract results from the bad faith or discriminatory action of the prime contractor;
- (3) The listed DBE subcontractor fails or refuses to meet the prime contractor's reasonable, non-discriminatory bond requirements.
 - (4) The listed DBE subcontractor becomes bankrupt, insolvent, or exhibits credit unworthiness;
 - (5) The listed DBE subcontractor is ineligible to work on public works projects because of suspension and debarment proceedings pursuant to 2 CFR Parts 180, 215 and 1,200 or applicable state law;
 - (6) The Grand Junction Regional Airport Authority determined that the listed DBE subcontractor is not a responsible contractor;
 - (7) The listed DBE subcontractor voluntarily withdraws from the project and provides the Grand Junction Regional Airport Authority written notice of its withdrawal;
 - (8) The listed DBE is ineligible to receive DBE credit for the type of work required;
 - (9) A DBE owner dies or becomes disabled with the result that the listed DBE contractor is unable to complete its work on the contract;
 - (10) Other documented good cause that the Grand Junction Regional Airport Authority has determined compels the termination of the DBE subcontractor. Provided, that good cause does not exist if the prime contractor seeks to terminate a DBE it relied upon to obtain the contract so that the prime contractor can self-perform the work for which the DBE contractor was engaged or so that the prime contractor can substitute another DBE or non-DBE contractor after contract award.

Before transmitting to the Grand Junction Regional Airport Authority a request to terminate and/or substitute a DBE subcontractor, the prime contractor must give notice in writing to the DBE subcontractor, with a copy to the Grand Junction Regional Airport Authority, of its intent to request to terminate and/or substitute the DBE, and the reason(s) for the request.

The prime contractor must give the DBE five days to respond to the prime contractor's notice and advise the Grand Junction Regional Airport Authority and the prime contractor of the reasons, if any, why the DBE objects to the proposed termination of its subcontract and why the prime contractor's action should not be approved. If required in a particular case as a matter of public necessity (e.g., safety), a response period shorter than five days may be provided.

In addition to post-award terminations, the provisions of this section apply to pre-award deletions of or substitutions for DBE firms put forward by offerors in negotiated procurements.

Each prime contract will include a provision stating:

The contractor shall utilize the specific DBEs listed in the contractor's bid response to perform the work and supply the materials for which each is listed unless the contractor obtains prior written consent of the Grand Junction Regional Airport Authority as provided in 49 CFR Part 26, §26.53(f). Unless such consent is provided, the contractor shall not be entitled to any payment for work or material unless it is performed or supplied by the listed DBE.

The Grand Junction Regional Airport Authority will require a contractor to make good faith efforts to replace a DBE that is terminated or has otherwise failed to complete its work on a contract with another certified DBE. These good faith efforts shall be directed at finding another DBE to perform at least the same amount of work under the contract as the DBE that was terminated, to the extent needed to meet the contract goal that was established for the procurement. The good faith efforts shall be documented by the contractor. If the Grand Junction Regional Airport Authority requests documentation from the contractor under this provision, the contractor shall submit the documentation within 7 days, which may be extended for an additional 7 days if necessary at the request of the contractor. The Grand Junction Regional Airport Authority shall provide a written determination to the contractor stating whether or not good faith efforts have been demonstrated.

If the contractor fails or refuses to comply in the time specified, the contracting office/representative of the Grand Junction Regional Airport Authority may issue an order stopping all or part of payment/work until satisfactory action has been taken. If the contractor still fails to comply, the contracting officer may issue a termination for default proceeding.

Section 26.55 Counting DBE Participation

DBE participation will be counted toward overall and contract goals as provided in §26.55. The participation of a DBE subcontractor will not be counted toward a contractor's final compliance with its DBE obligations on a contract until the amount being counted has actually been paid to the DBE.

In the case of post-award substitutions or additions, if a firm is not currently certified as a DBE in accordance with the standards of subpart D of this part at the time of the execution of the contract, the firm's participation will not be counted toward any DBE goals, except as provided for in §26.87(j).

Pursuant to Sec. 150 of the FAA Reauthorization Act of 2018, firms that exceed the business size standard in § 26.65(b) will remain eligible for DBE certification and credit on FAA-funded projects as long as they do not exceed the small business size standard, as adjusted by the United States Small Business Administration, for the NAICS code(s) in which they are certified.

SUBPART D – CERTIFICATION STANDARDS

Section 26.61 – 26.73 Certification Process

The Grand Junction Regional Airport Authority is a non-certifying member of the Colorado Unified Certification Program (UCP). The Colorado UCP will use the certification standards of Subpart D of Part 26 to determine the eligibility of firms to participate as DBEs in DOT-assisted contracts. To be certified as a DBE, a firm must meet all certification eligibility standards. Certifying Colorado UCP members make all certification decisions based on the facts as a whole.

For information about the certification process or to apply for certification, firms should contact:

Colorado Department of Transportation
Civil Rights Business Resource Center
4201 East Arkansas Avenue, Room 150
Denver, CO 80222
(303) 757-9599

The Uniform Certification Application form and documentation requirements are found in Attachment 8 to this program.

SUBPART E – CERTIFICATION PROCEDURES

Section 26.81 Unified Certification Programs

Grand Junction Regional Airport Authority is the member of a Unified Certification Program (UCP) administered by the Colorado Department of Transportation. The UCP will meet all of the requirements of this section.

SUBPART F – COMPLIANCE AND ENFORCEMENT

Section 26.101 Compliance Procedures Applicable to the Grand Junction Regional Airport Authority

The Grand Junction Regional Airport Authority understands that if it fails to comply with any requirement of this part, the Grand Junction Regional Airport Authority may be subject to formal enforcement action under §26.103 or §26.105 or appropriate program sanctions by the concerned operating administration, such as the suspension or termination of Federal funds, or refusal to approve projects, grants or contracts until deficiencies are remedied. Program sanctions may include, in the case of the FHWA program, actions provided for under 23 CFR 1.36; in the case of the FAA program, actions consistent with 49 U.S.C. 47106(d), 47111(d), and 47122; and in the case of the FTA program, any actions permitted under 49 U.S.C. chapter 53 or applicable FTA program requirements.

Section 26.109 Information, Confidentiality, Cooperation and Intimidation or Retaliation

Information that may reasonably be regarded as confidential business information, consistent with Federal, state, and local law will be safeguarded from disclosure to third parties. The state of Colorado has legislation known as the Colorado Open Records Act. Under the act, all public records must be made available for review upon request.

Notwithstanding any provision of Federal or state law, information that may reasonably be construed as confidential business information will not be released to any third party without the written consent of the firm that submitted the information, including applications for DBE certification and supporting information. However, this information will be transmitted to DOT in any certification appeal proceeding under §26.89 or to any other state to which the individual's firm has applied for certification under §26.85.

All participants in the Department's DBE program (including, but not limited to, recipients, DBE firms and applicants for DBE certification, complainants and appellants, and contractors using DBE firms to meet contract goals) are required to cooperate fully and promptly with DOT and recipient compliance reviews, certification reviews, investigations, and other requests for information. Failure to do so shall be a ground for appropriate action against the party involved (e.g., with respect to recipients, a finding of noncompliance; with respect to DBE firms, denial of certification or removal of eligibility and/or suspension and debarment; with respect to a complainant or appellant, dismissal of the complaint or appeal; with respect to a contractor which uses DBE firms to meet goals, findings of non-responsibility for future contracts and/or suspension and debarment).

The Grand Junction Regional Airport Authority, contractor, or any other participant in the program will not intimidate, threaten, coerce, or discriminate against any individual or firm for the purpose of interfering with any right or privilege secured by this part or because the individual or firm has made a complaint, testified, assisted, or participated in any manner in an investigation, proceeding, or hearing under this part. The Grand Junction Regional Airport Authority understands that it is in noncompliance with Part 26 if it violates this prohibition.

ATTACHMENTS

- Attachment 1 Regulations: 49 CFR Part 26 or website link
- Attachment 2 Organizational Chart
- Attachment 3 Bidder's List Collection Form
- Attachment 4 DBE Directory or link to DBE Directory
- Attachment 5 Demonstration of Good Faith Efforts or Good Faith Effort Plan - Forms 1 & 2
- Attachment 6 DBE Monitoring and Enforcement Mechanisms
- Attachment 7 DBE Certification Application Form
- Attachment 8 State's UCP Agreement
- Attachment 9 Small Business Element Program

ATTACHMENT 1

Regulations: 49 CFR Part 26 – Link to Website - <https://www.ecfr.gov/current/title-49/subtitle-A/part-26?toc=1>

ATTACHMENT 2

Organizational Chart (Updated January 2022)

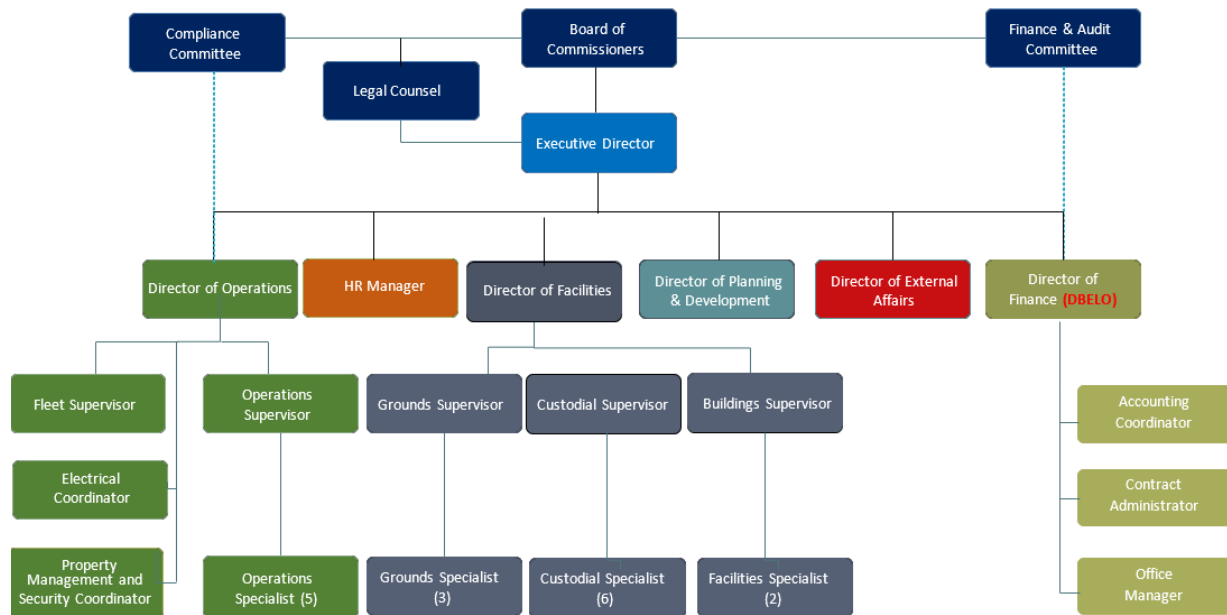

ATTACHMENT 3
Bidder's List Collection Form

Firm Name	Firm Address/ Phone #	DBE or Non-DBE Status (verify via State's UCP Directory)	Age of Firm	Annual Gross Receipts
			<input type="checkbox"/> Less than 1 year <input type="checkbox"/> 1- 3 years <input type="checkbox"/> 4-7 years <input type="checkbox"/> 8-10 years <input type="checkbox"/> More than 10 years	<input type="checkbox"/> Less than \$500K <input type="checkbox"/> \$500K - \$1 million <input type="checkbox"/> \$1-2 million <input type="checkbox"/> \$2-5 million <input type="checkbox"/> Greater than \$5 million
			<input type="checkbox"/> Less than 1 year <input type="checkbox"/> 1- 3 years <input type="checkbox"/> 4-7 years <input type="checkbox"/> 8-10 years <input type="checkbox"/> More than 10 years	<input type="checkbox"/> Less than \$500K <input type="checkbox"/> \$500K - \$1 million <input type="checkbox"/> \$1-2 million <input type="checkbox"/> \$2-5 million <input type="checkbox"/> Greater than \$5 million
			<input type="checkbox"/> Less than 1 year <input type="checkbox"/> 1- 3 years <input type="checkbox"/> 4-7 years <input type="checkbox"/> 8-10 years <input type="checkbox"/> More than 10 years	<input type="checkbox"/> Less than \$500K <input type="checkbox"/> \$500K - \$1 million <input type="checkbox"/> \$1-2 million <input type="checkbox"/> \$2-5 million <input type="checkbox"/> Greater than \$5 million
			<input type="checkbox"/> Less than 1 year <input type="checkbox"/> 1- 3 years <input type="checkbox"/> 4-7 years <input type="checkbox"/> 8-10 years <input type="checkbox"/> More than 10 years	<input type="checkbox"/> Less than \$500K <input type="checkbox"/> \$500K - \$1 million <input type="checkbox"/> \$1-2 million <input type="checkbox"/> \$2-5 million <input type="checkbox"/> Greater than \$5 million
			<input type="checkbox"/> Less than 1 year <input type="checkbox"/> 1- 3 years <input type="checkbox"/> 4-7 years <input type="checkbox"/> 8-10 years <input type="checkbox"/> More than 10 years	<input type="checkbox"/> Less than \$500K <input type="checkbox"/> \$500K - \$1 million <input type="checkbox"/> \$1-2 million <input type="checkbox"/> \$2-5 million <input type="checkbox"/> Greater than \$5 million
			<input type="checkbox"/> Less than 1 year <input type="checkbox"/> 1- 3 years <input type="checkbox"/> 4-7 years <input type="checkbox"/> 8-10 years <input type="checkbox"/> More than 10 years	<input type="checkbox"/> Less than \$500K <input type="checkbox"/> \$500K - \$1 million <input type="checkbox"/> \$1-2 million <input type="checkbox"/> \$2-5 million <input type="checkbox"/> Greater than \$5 million

ATTACHMENT 4

Colorado Department of Transportation **DBE Directory**

Link to Website -

<https://coucp.dbesystem.com/FrontEnd/SearchCertifiedDirectory.asp?XID=34&TN=coucp>

ATTACHMENT 5

Demonstration of Good Faith Efforts - Forms 1 & 2

FORM 1: DISADVANTAGED BUSINESS ENTERPRISE (DBE) UTILIZATION

The undersigned bidder/offeror has satisfied the requirements of the bid specification in the following manner:

The bidder/offeror is committed to a minimum of ____ % DBE utilization on this contract.

The bidder/offeror (if unable to meet the DBE goal of ____%) is committed to a minimum of ____% DBE utilization on this contract and should submit documentation demonstrating good faith efforts.

Name of bidder/offeror's firm: _____

Bidder/Offeror Representative:

Name & Title

Signature

Date

FORM 2: LETTER OF INTENT

Note: The authorized representative (AR) named below must be an individual vested with the authority to make contracting decisions on behalf of the firm.

Name of bidder/offeror's firm: _____

Name & title of firm's AR: _____

Phone: _____ Email: _____

Name of DBE firm: _____

Name & title of DBE firm's AR: _____

Address: _____

City: _____ State: _____ Zip: _____

Phone: _____ Email: _____

Work to be performed by DBE firm:

Description of Work	NAICS	Dollar Amount / %*	Dealer/Manufacturer**

**Percentage is to be used only in negotiated procurements, including design-build contracts*

***For material suppliers only, indicate whether the DBE is a manufacturer or a regular dealer as defined by §26.55.*

The undersigned bidder/offeror is committed to utilizing the above-named DBE firm for the work described above. The total expected dollar value of this work is \$ _____. The bidder/offeror understands that if it is awarded the contract/agreement resulting from this procurement, it must enter into a subcontract with the DBE firm identified above that is representative of the type and amount of work listed. Bidder/offeror understands that upon submitting this form with its bid/offer, it may not substitute or terminate the DBE listed above without following the procedures of 49 CFR Part 26, §26.53.

Signature of Bidder/Offeror's Authorized Representative

Date: _____

The undersigned DBE affirms that it is ready, willing, and able to perform the amount and type of work as described above, and is properly certified to be counted for DBE participation therefore.

Signature of DBE's Authorized Representative

Date: _____

If the bidder/offeror does not receive award of the prime contract, any and all representations in this Letter of Intent shall be null and void.

Submit this page for each DBE subcontractor.

ATTACHMENT 6

DBE Monitoring and Enforcement Mechanisms

The Grand Junction Regional Airport Authority has available several remedies to enforce the DBE requirements contained in its contracts, including, but not limited to, the following:

1. Breach of contract action, pursuant to the terms of the contract and Colorado Revised Statutes Title 4; and
2. Breach of contract action, pursuant to Colorado Revised Statutes Title 4.

In addition, the Federal government has available several enforcement mechanisms that it may apply to firms participating in the DBE problem, including, but not limited to, the following:

1. Suspension or debarment proceedings pursuant to 49 CFR Part 26
2. Enforcement action pursuant to 49 CFR Part 31
3. Prosecution pursuant to 18 USC 1001.

ATTACHMENT 7
DBE Certification Application Form

A PDF of a draft DBE certification application form can be found on the US Department of Transportation Website -
<https://www.transportation.gov/sites/dot.gov/files/docs/New%20DBE%20Certification%20Application%2011-18-2014.pdf>

Online versions of DBE certification forms can also be obtained from the following:

- Colorado DOT DBE Program –
<https://www.codot.gov/business/civilrights/smallbusiness/dbe/getting-certified/application>

Potential DBE firms should use the forms provided by Colorado DOT to apply for DBE certification.

ATTACHMENT 8

State's UCP Agreement

Website Link - <https://www.codot.gov/business/civilrights/smallbusiness/dbepgm-admin/dbeprogram-manual>

ATTACHMENT 9

Small Business Element

This attachment provides an overview of the small business element prepared by the Grand Junction Regional Airport Authority as part of their DBE program under 49 CFR Part 26.

1. Objective/Strategies

Below are the objectives of the small business element for the Grand Junction Regional Airport Authority's DBE Program.

- (1) In multi-year design-build contracts or other large contracts (e.g., for "megaprojects") requiring bidders on the prime contract to specify elements of the contract or specific subcontracts that are of a size that small businesses, including DBEs, can reasonably perform.
- (2) Identifying alternative acquisition strategies and structuring procurements to facilitate the ability of consortia or joint ventures consisting of small businesses, including DBEs, to compete for and perform prime contracts.
- (3) To meet the portion of your overall goal you project to meet through race-neutral measures, ensuring that a reasonable number of prime contracts are of a size that small businesses, including DBEs, can reasonably perform.

2. Definition

Small Business – A small business is a business that is independently owned and operated, is organized for profit, and is not dominant in its field. Depending on the industry, size standard eligibility is based on the average number of employees for the preceding twelve months or on sales volume averaged over a three-year period. Small businesses must meet the definitions specified in Section 3 of the Small Business Act and the Small Business Administration regulations implementing it (13 CFR Part 121).

Disadvantaged Business Enterprise – A for-profit small business (as defined by the Small Business Administration):

- That is at least 51 percent owned by one or more individuals who are both socially and economically disadvantaged or, in the case of a corporation, in which 51 percent of the stock is owned by one or more such individuals;
- Whose socially and economically disadvantaged owners do not exceed the personal net worth (PNW) as described in 49 CFR Part 26;
- Whose management and daily business operations are controlled by one or more of the socially and economically disadvantaged individual who own it; and
- Has been certified as a DBE by the State of Colorado, Unified Certification Program administered in accordance with 49 CFR Part 26.

DBE firms are, by definition, considered to be small businesses.

3. Verification

The Grand Junction Regional Airport Authority will accept the following certifications for participation in this small business element of the DBE Program with applicable stipulations:

- DBE certification by the State of Colorado UCP which stipulates that a firm has been determined to meet all the requirements in accordance with 49 CFR Part 26. All certification determinations are evidenced by inclusion in the listing of DBEs on the Colorado Department of Transportation's DBE directory.
- Certification as a small business by the State of Colorado as evidenced by a certificate certifying the firm as a small business under 13 CFR Part 121.
- Certification as a small business by the Small Business Administration as evidenced by a certificate certifying the firm as a small business.

4. Monitoring/Record Keeping

- Documentation regarding the small business element of this program will be organized in a designated directory and will be monitored and updated on an annual basis.
- This small business element will be monitored by reviewing project financial reporting documentation.

5. Assurance

The Grand Junction Regional Airport Authority makes the following assurances:

1. The program is authorized under state law;
2. Certified DBEs that meet the size criteria established under the program are presumptively eligible to participate in the program;
3. No limits are placed on the number of contracts awarded to firms participating in the program, but every effort will be made to avoid creating barriers to the use of new, emerging, or untried businesses; and
4. Aggressive steps will be taken to encourage those minority and women owned firms that are eligible for DBE certification to become certified.
5. The program is open to small businesses regardless of their location (i.e., there is no local or other geographic preference).





GJT - Updated DBE Program 5.18.2023

Final Audit Report

2023-06-29

Created:	2023-06-13
By:	Cameron Reece (creece@gjairport.com)
Status:	Signed
Transaction ID:	CBJCHBCAABAAG4CcaaERY0R2--LiXhTKmiybI9GZSsUJ

"GJT - Updated DBE Program 5.18.2023" History

-  Document created by Cameron Reece (creece@gjairport.com)
2023-06-13 - 5:31:58 PM GMT- IP address: 65.118.77.242
-  Document emailed to Angela Padalecki (apadalecki@gjairport.com) for signature
2023-06-13 - 5:32:35 PM GMT
-  Email viewed by Angela Padalecki (apadalecki@gjairport.com)
2023-06-29 - 1:56:45 PM GMT- IP address: 172.58.13.214
-  Document e-signed by Angela Padalecki (apadalecki@gjairport.com)
Signature Date: 2023-06-29 - 10:49:53 PM GMT - Time Source: server- IP address: 65.118.77.242
-  Agreement completed.
2023-06-29 - 10:49:53 PM GMT